



Jewish
Community
Center of
Greater
Washington

POLINGER ARTISTS OF EXCELLENCE 2015-2016 CONCERT SERIES SUNDAYS AT 7:30 PM



**YING QUARTET
& ZUILL BAILEY**
String Quartet + Cello
October 11, 2015

HAYDN Quartet in F Major, Op. 77, No. 2
SCHUMANN Cello Concerto, Op. 129
BEETHOVEN Sonata for String Quintet, "Kreutzer"



**JENNIFER KOH &
SHAI WOSNER**
Violin + Piano
March 13, 2016

BEETHOVEN Sonata in E-Flat Major, Op. 12, No. 3
CHEUNG New work in conversation with Beethoven Op. 96
BEETHOVEN Sonata in G Major, Op. 96

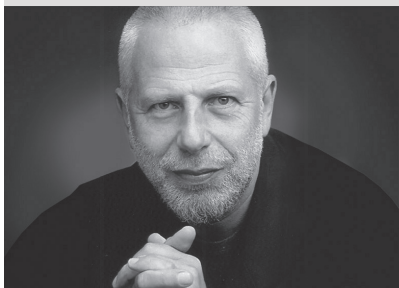

**VLADIMIR
FELTSMAN**
Piano
November 1, 2015

SCHUMANN Scenes from Childhood, Op. 15
SCHUMANN Carnival Scenes from Vienna, Op. 26
MUSSORGSKY Pictures at an Exhibition



**ORLI
SHAHAM**
Piano
April 10, 2016

BACH Partita in B-Flat Major, BWV. 825
BRAHMS Six Pieces, Op. 118
SCHUBERT Impromptu in G-Flat Major, Op. 90, No. 3



**TRIO SOLISTI &
RICHARD O'NEILL**
Piano Trio + Viola
December 6, 2015

BEETHOVEN Piano Trio in B-Flat Major, Op. 11
BRAHMS Piano Trio in C Major, Op. 87
BRAHMS Piano Quartet in C Minor, Op. 60



**CLAREMONT
TRIO**
Piano Trio
May 1, 2016

HAYDN Piano Trio in C Major, Hob. XV:27
DVORAK Piano Trio in E Minor, Op. 90, "Dumky"
SCHUBERT Piano Trio in B-Flat Major, Op. 99

Artists and programs subject to change.

Subscribe online at jccgw.org/concerts

**For more information, contact Janet Getz
at 301.348.3779 or jgetz@jccgw.org**



Partner Agency of
The Jewish Federation
of Greater Washington



POLINGER ARTISTS OF EXCELLENCE 2015-2016 CONCERT SERIES SUBSCRIPTION ORDER FORM



Order online at jccgw.org/concerts and save the \$10 processing fee
or mail to: JCCGW • 6125 Montrose Road • Rockville, MD 20852

Name(s) _____

Address _____ City _____ State _____ Zip _____

Phone _____ (cell) _____ E-mail address _____

NEW SUBSCRIBERS

Who referred you to this concert series?

Name _____

Seating request

Same seats as prior year Left side Center Right side Other _____

Current subscribers have until June 30 to renew their seats. New subscribers will be assigned seats beginning July 1 on a first-come, first-served basis. Full-series subscribers will have priority for seating. Mini-series subscribers are not guaranteed their seating preference. Tickets will be mailed in August.

FULL SERIES (6 CONCERTS)

___ Regular full subscriptions @ \$ 216 each = \$ _____

___ Senior (62+) full subscriptions @ \$ 191 each = \$ _____

___ Under 40 full subscriptions Age: ___ @ \$ 151 each = \$ _____

PICK-THREE MINI-SERIES (3 CONCERTS)

___ Regular mini subscriptions @ \$ 116 each = \$ _____

___ Senior (62+) mini subscriptions @ \$ 101 each = \$ _____

___ Under 40 mini subscriptions Age: ___ @ \$ 81 each = \$ _____

Mini-series subscribers - choose three concerts:

___ Oct 11 – Ying Quartet & Zuill Bailey

___ Nov 1 – Vladimir Feltsman

___ Dec 6 – Trio Solisti & Richard O'Neill

___ Mar 13 – Jennifer Koh & Shai Wosner

___ Apr 10 – Orli Shaham

___ May 1 – Claremont Trio

Tax-deductible contribution for JCCGW Concert Programs \$ _____

Processing Fee for Paper Orders (waived for online orders) \$ 10

TOTAL (ALL SUBSCRIPTIONS & DONATIONS): \$ _____

METHOD OF PAYMENT

Check or Money Order enclosed (payable to JCCGW)

MC VISA DISC AMEX

Card Number _____ Exp. Date _____ Security Code _____

Name on card _____ Signature _____

JCCGW • 6125 Montrose Road • Rockville, MD 20852